16 - 3: III and VII Analysis Name:

1. Bach, Geistliche Lieder, No. 45

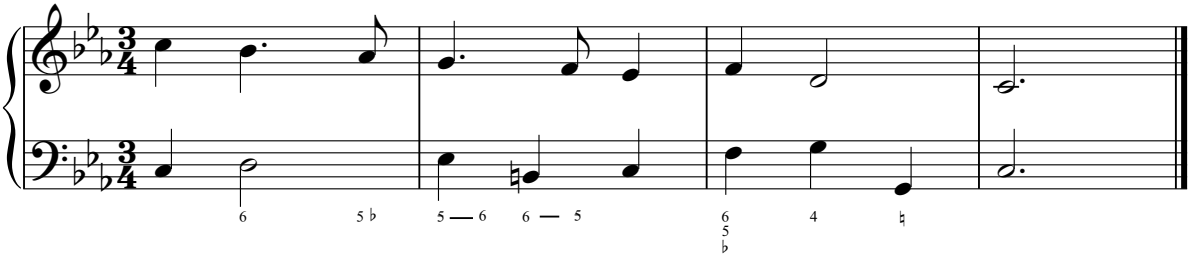

2. Bach, Chorale 62 (Adapted)

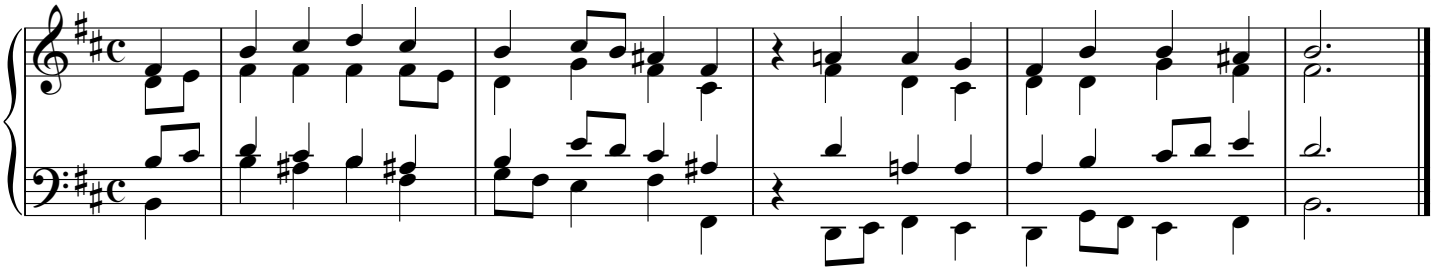
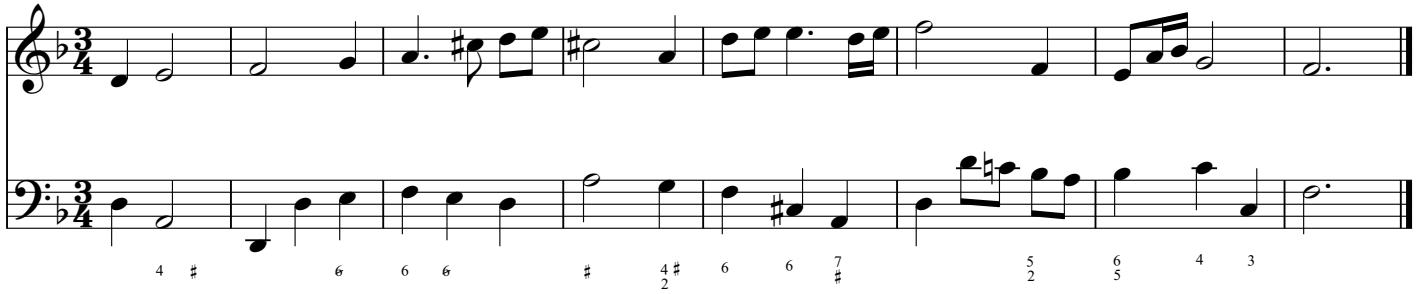
Bach, Geistliche Lieder, No. 53