17 - 1: 5'3 Chord Techniques Exercises Name:

Use voice-leading corrective chords where marked (*)

1. 2. 3.

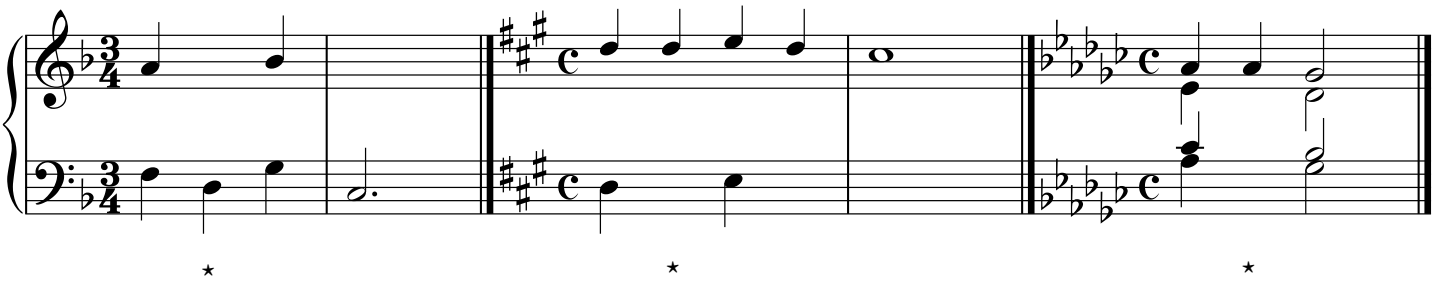
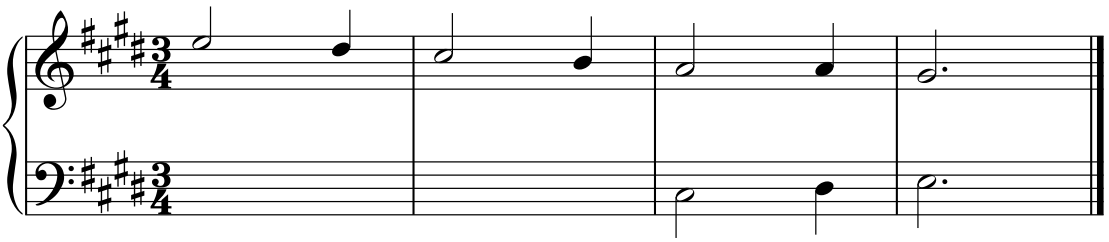
4. Set measures 1 & 2 with root position chords in a progression by descending thirds.