Heidenröslein
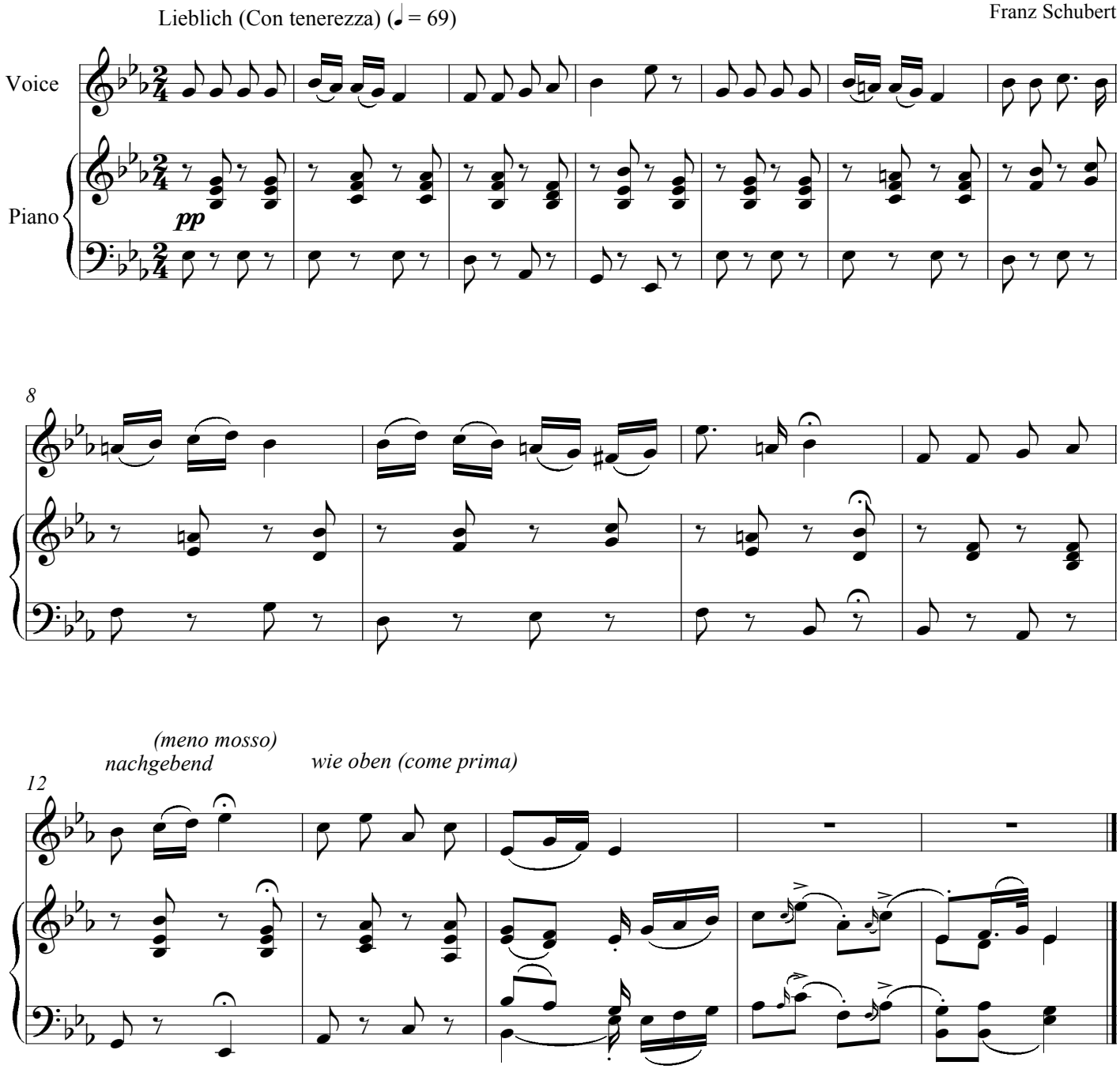
Franz Schubert